

CD4 cells can be more efficient at tumor rejection than CD8 cells

Ainhoa Pérez-Díez

Ghost Lab,

Laboratory of Cellular and Molecular Immunology,

NIAID, NIH

Anti-tumor T cells (anti-male)

Name	T cells	H-Y Antigen	Restriction element
MataHari	CD8	Uty	Class I (D ^b)
Marilyn	CD4	Dby	Class II (A ^b)

The tumor

Name: MB49

Origin: Male B6 bladder carcinoma

Antigen: H-Y (Uty and Dby)

MB49 can express Class II (A^b)

D^b (Class I)

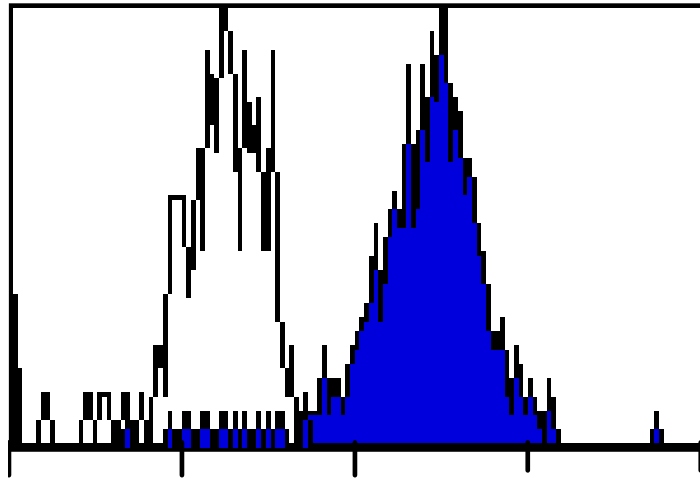

A^b (Class II)

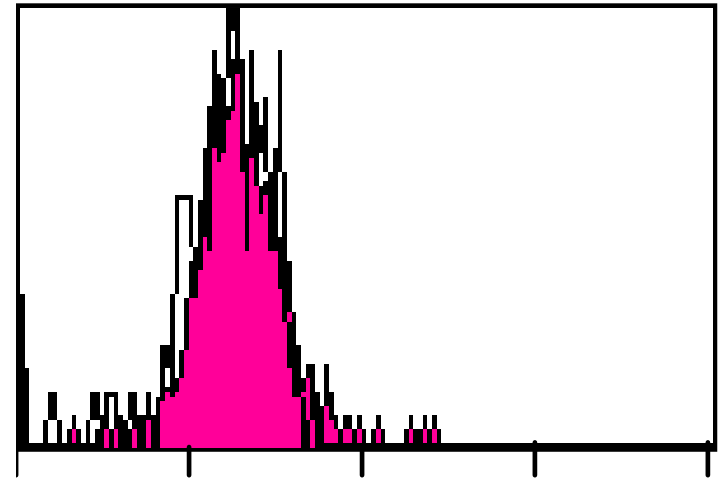

MB49 can express Class II (A^b)

D^b (Class I)

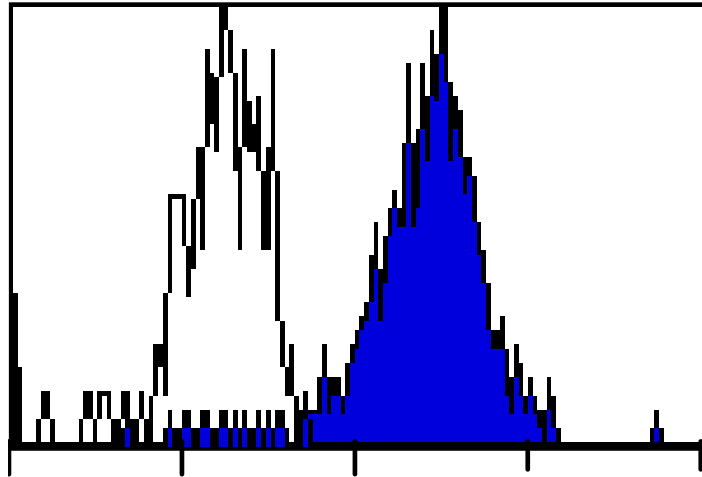

A^b (Class II)

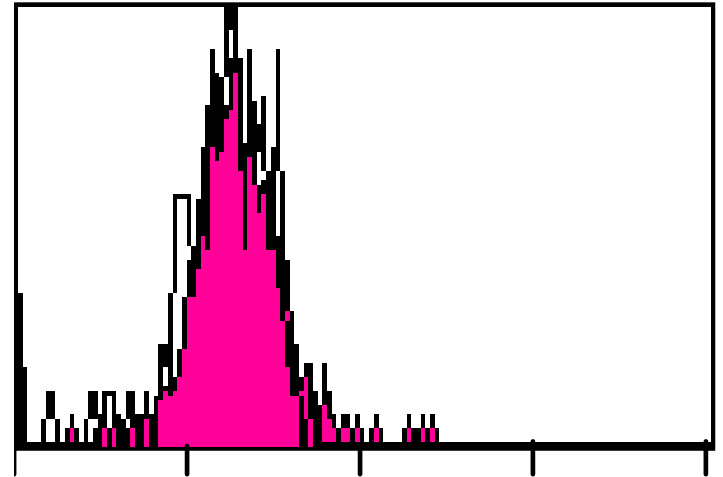

+IFN- γ

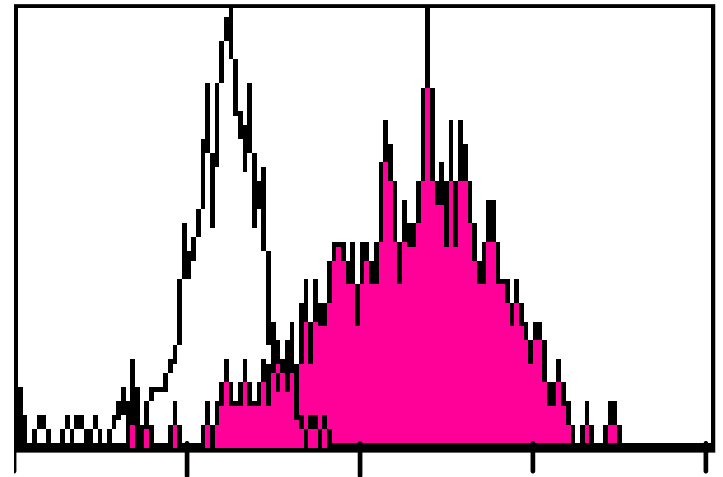
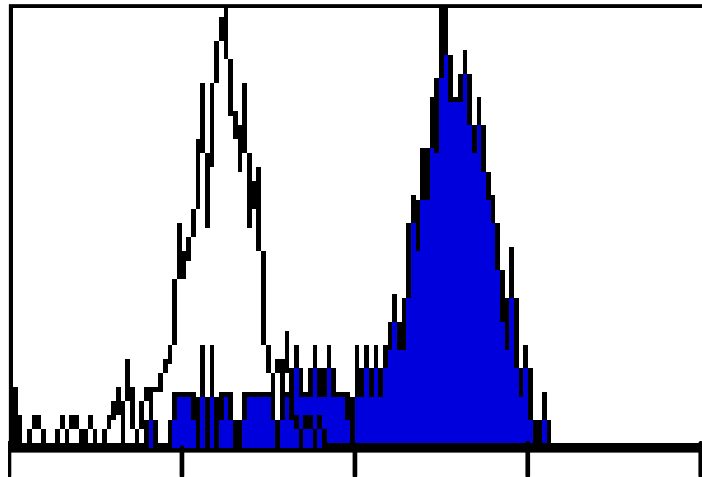

MataHari but not Marilyn cells are good killers *in vitro*

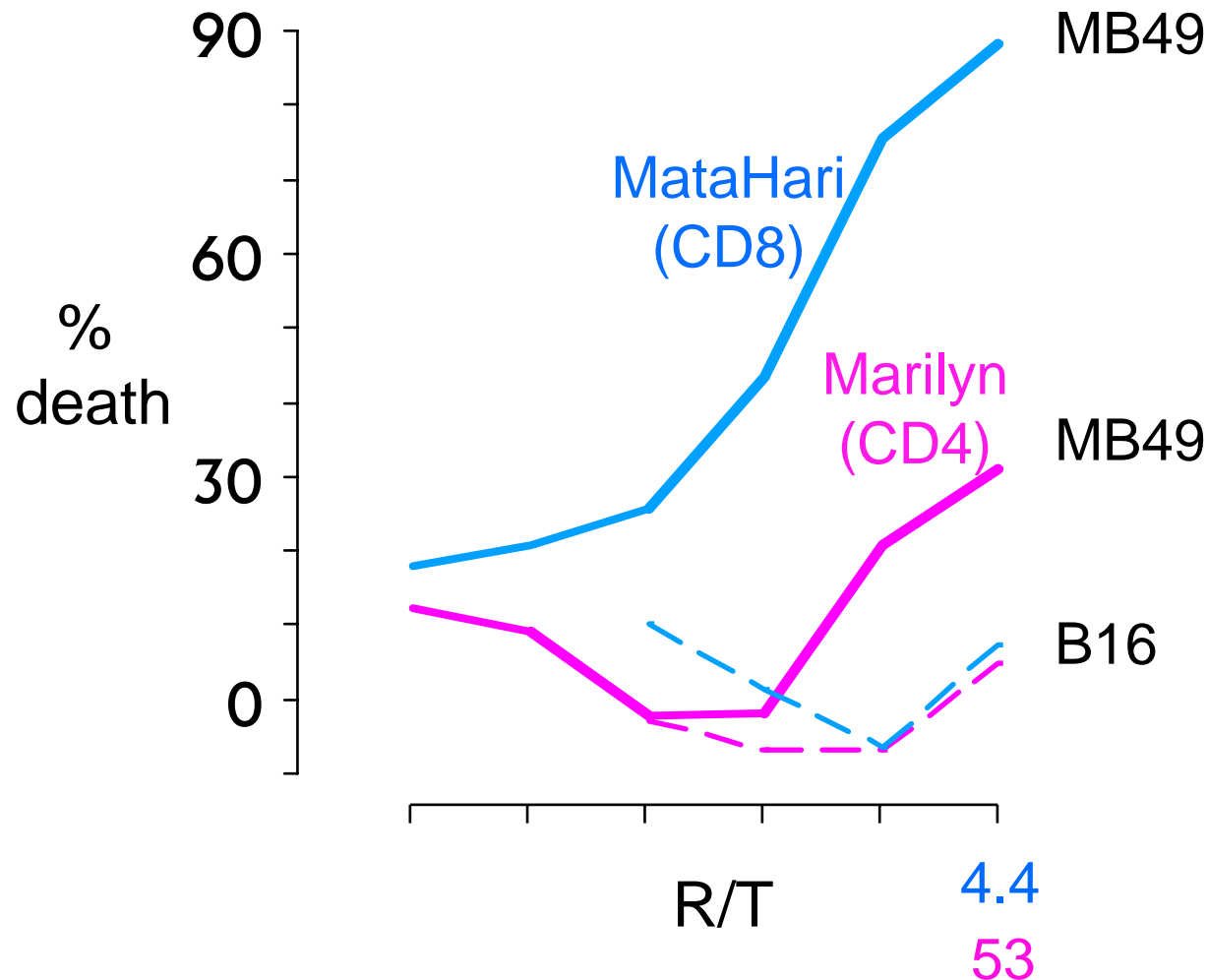

Marilyn but not MataHari cells reject the tumor

Direct tumor challenge

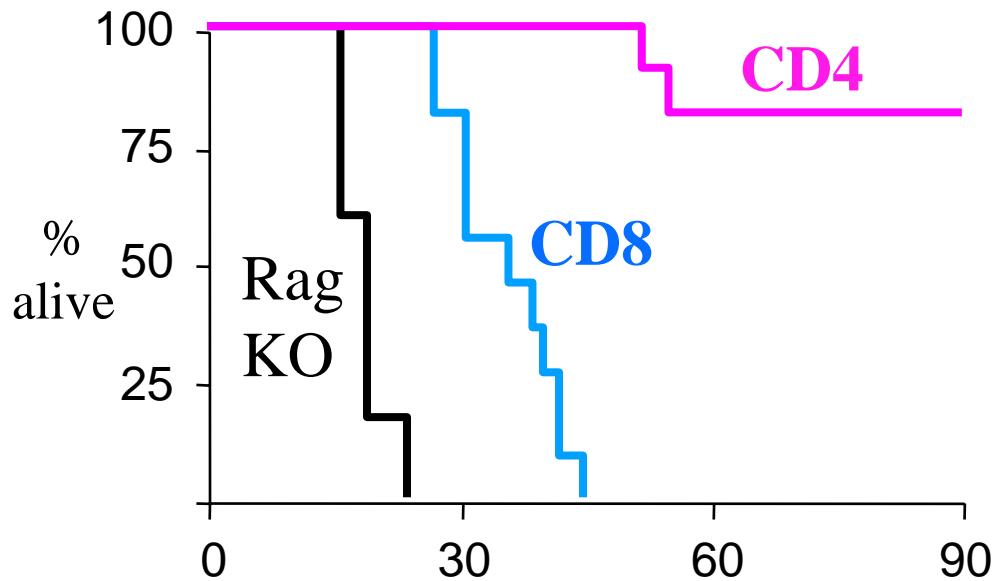

Adoptive transfer

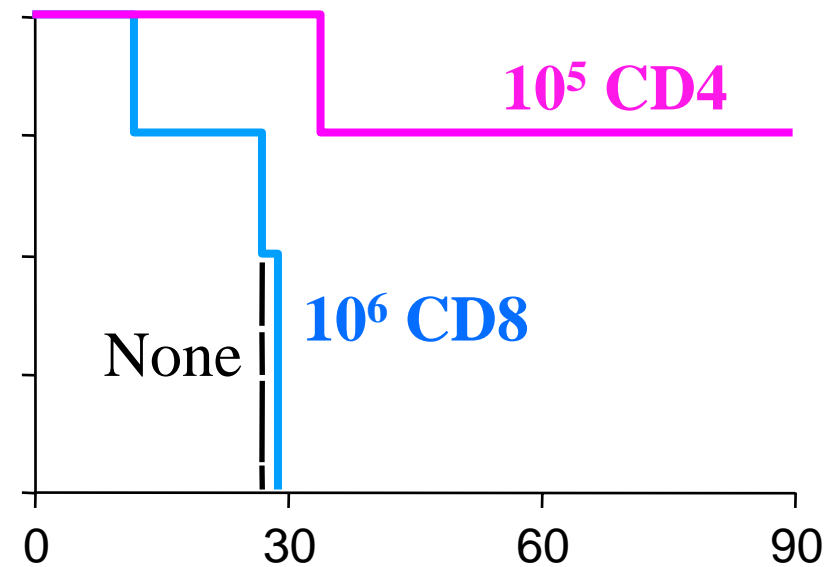

Days

Why does MataHari fail?

Why does **MataHari** fail?

- **Localization?**

Why does **MataHari** fail?

- **Localization?**
- **Tumor escape?**

Why does **MataHari** fail?

- **Localization?**
- **Tumor escape?**
- **Tumor-mediated suppression?**

How does Marilyn succeed?

Tumor Class II expression *in vivo*

RagKO

RagKO+Marilyn

Gating on
tumor cells

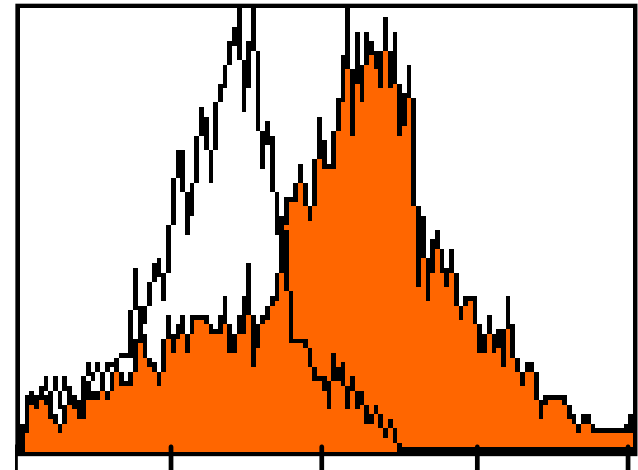
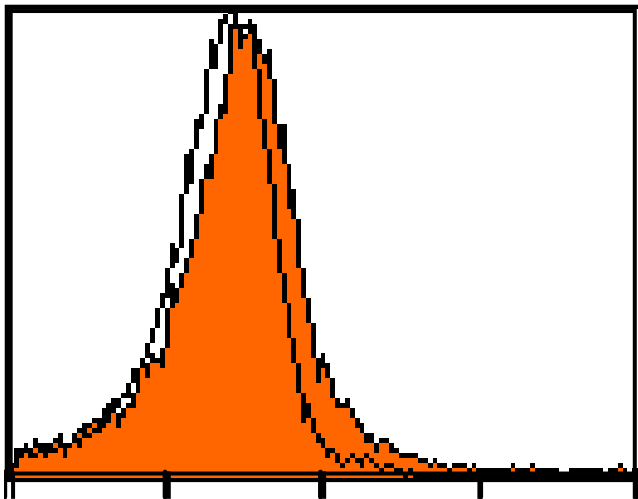

A^b (Class II)

Does it kill directly?

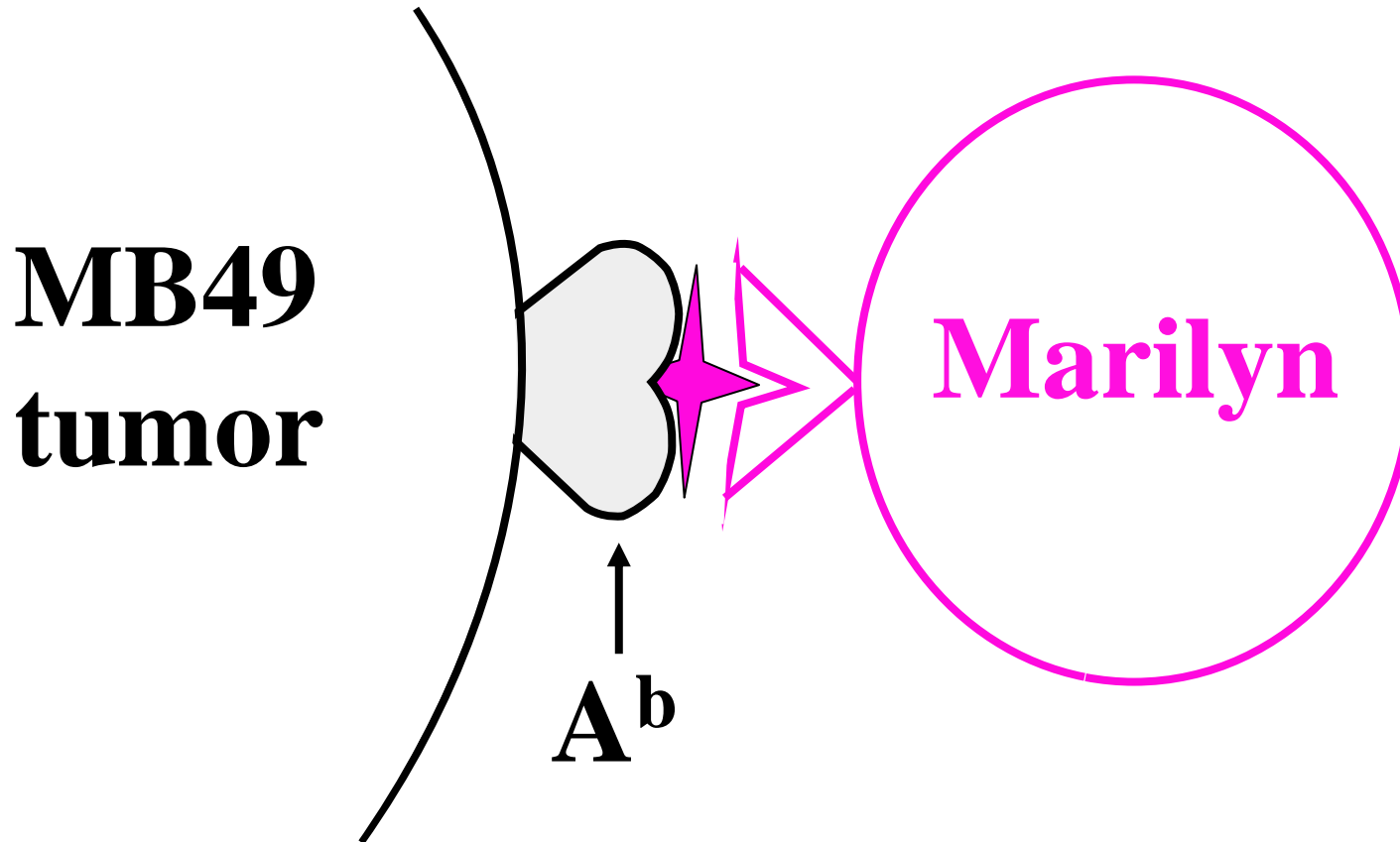

A^b shRNA knocks down Class II expression on MB49 cell line

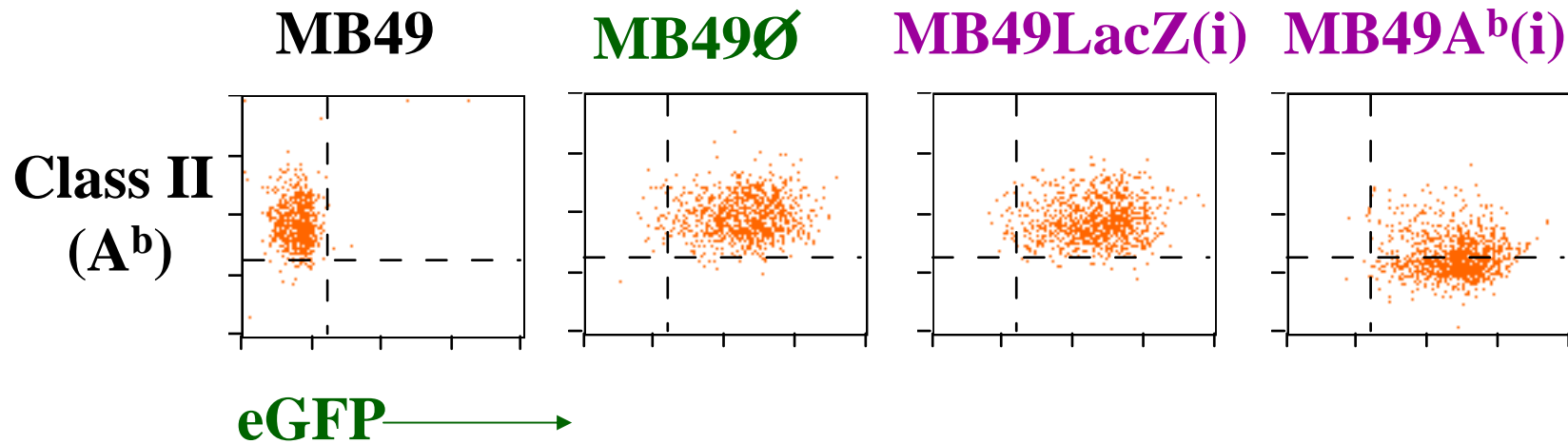

Knocking down Class II on MB49 does not affect Marilyn effectiveness

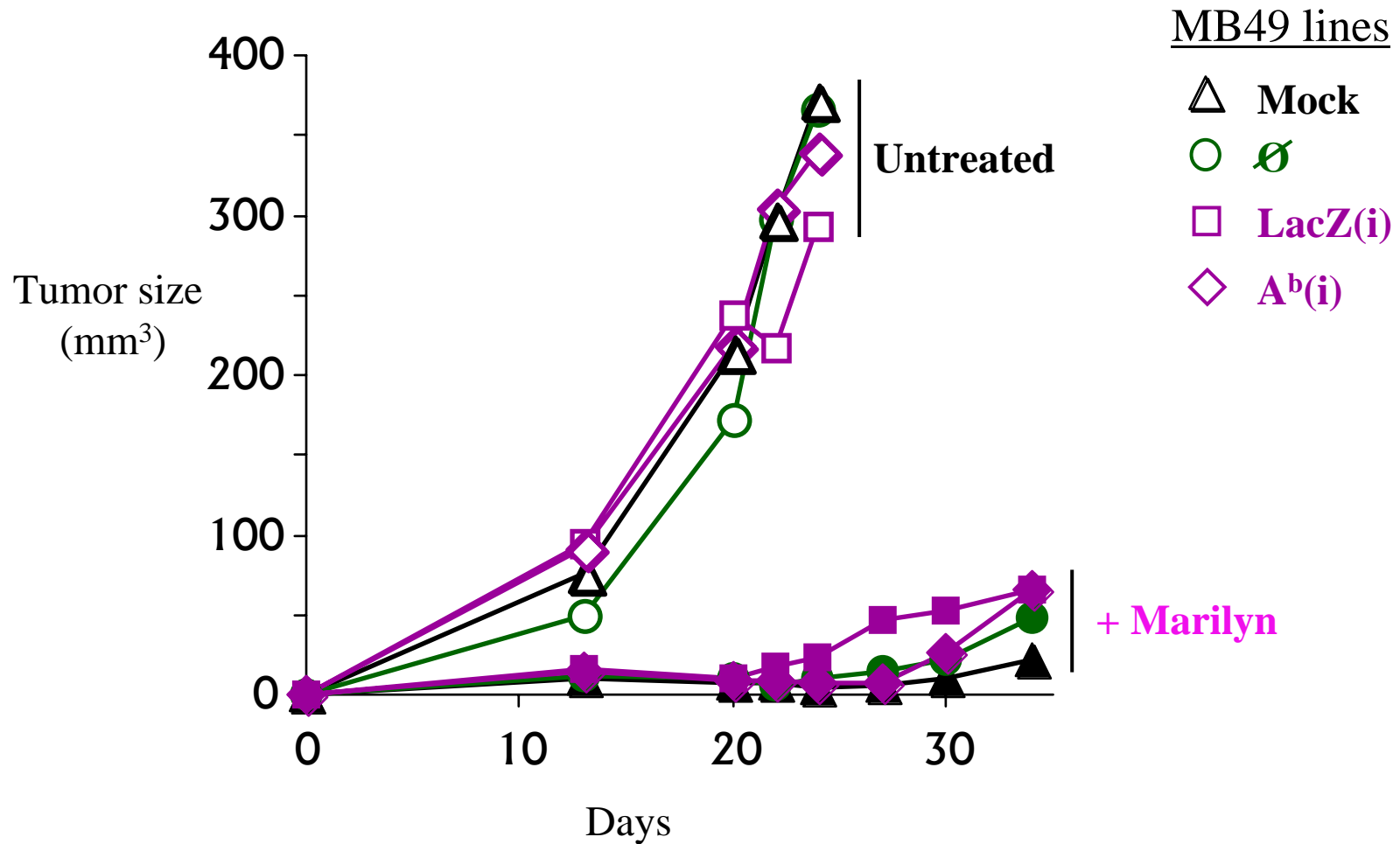

Or indirectly?

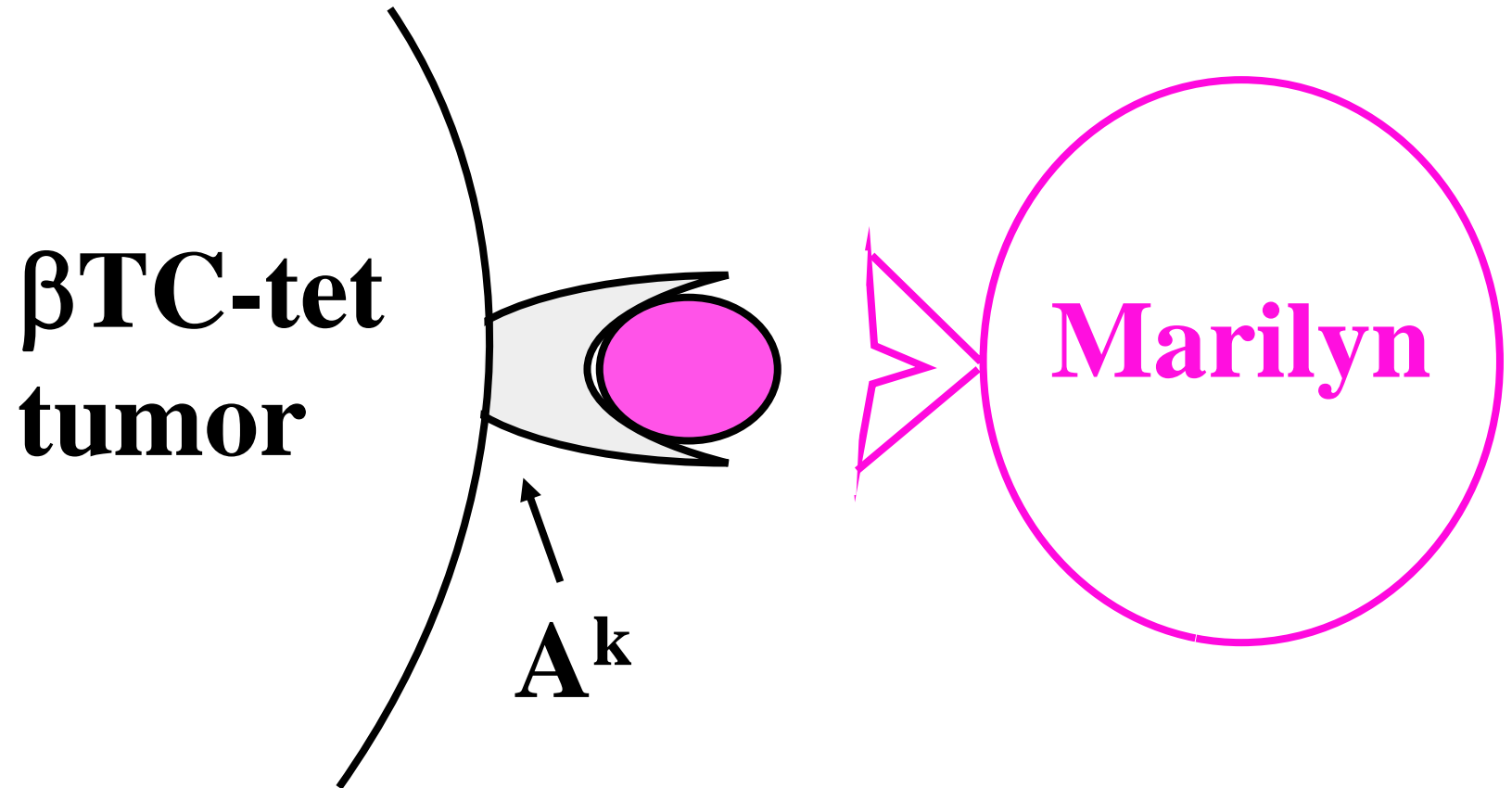

Marilyn can reject indirectly

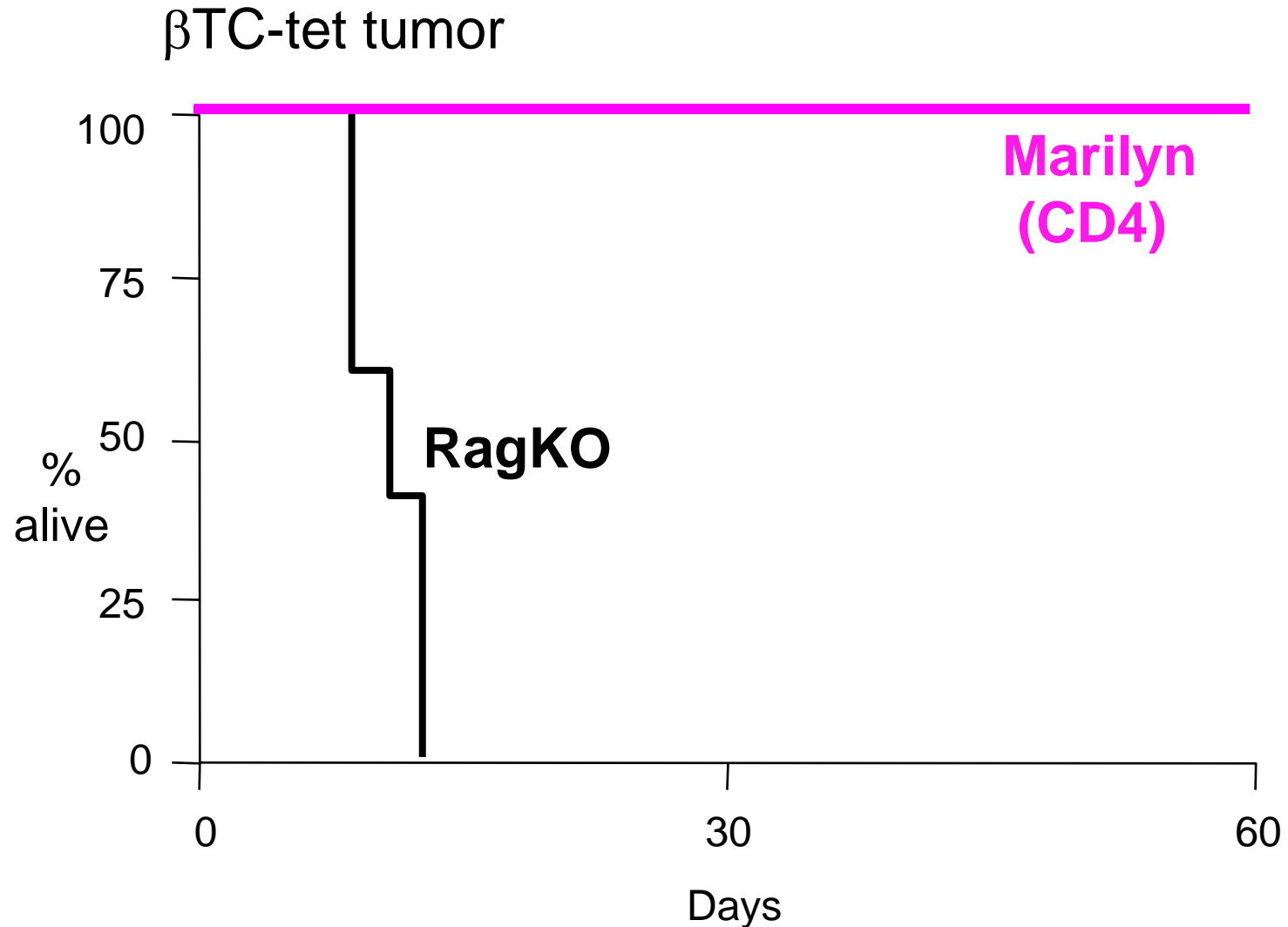

Is it generalizable?

Is it generalizable?

- Are **Marilyn CD4** better than **MataHari CD8** for other tumors?

Is it generalizable?

- Are **Marilyn CD4** better than **MataHari CD8** for other tumors?
- Does **Marilyn** reject other tumors that she cannot see?

Testing other H-2^b tumors

TRAMP-C2,
a prostate carcinoma

WR21,
a salivary gland carcinoma

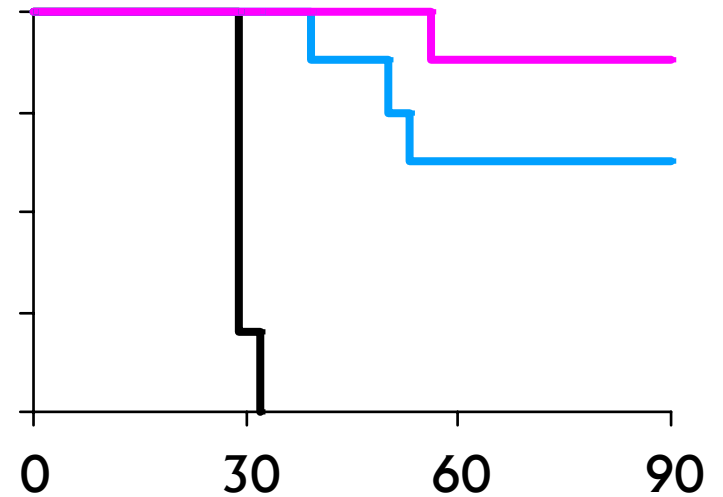
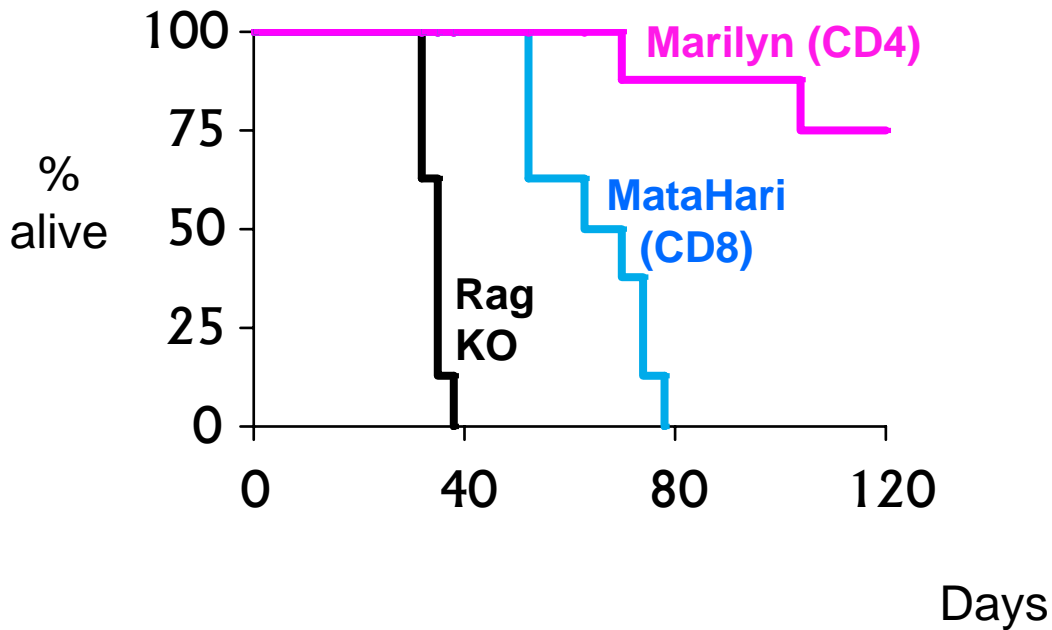

Testing other H-2^k tumors

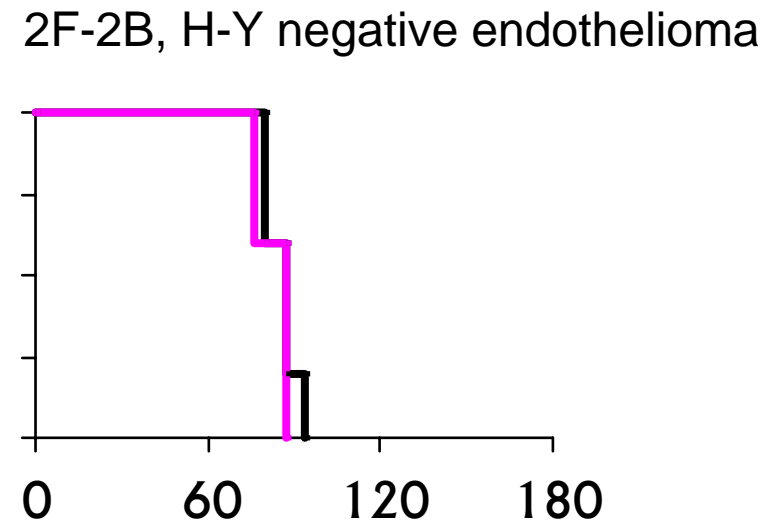
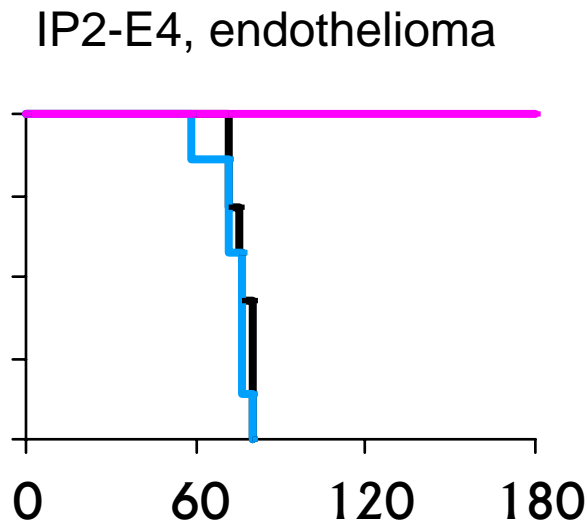
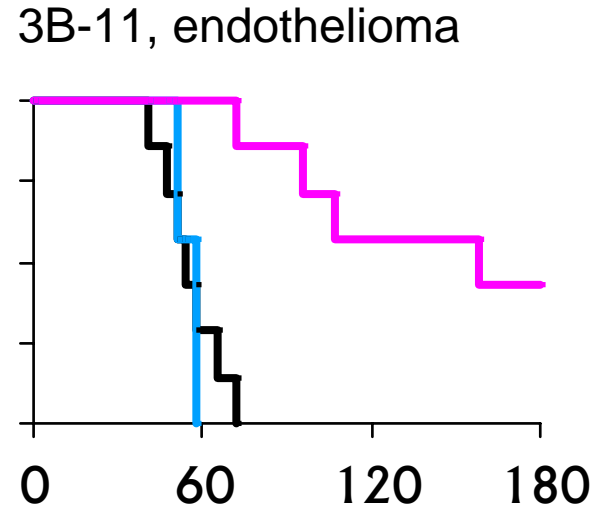
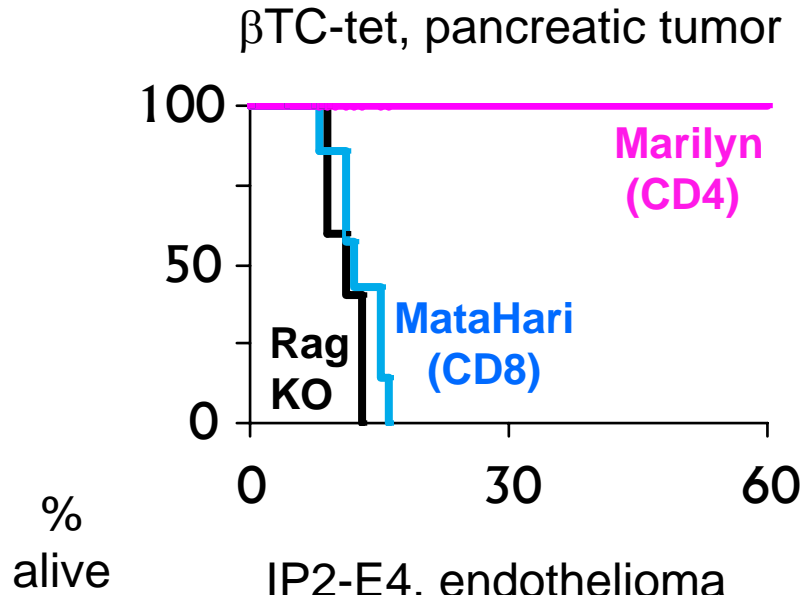

Days

CONCLUSIONS

In this male antigen tumor model:

- CD4 cells reject tumors that CD8 cells can't reject
- Neither the effectiveness of CD4 cells nor the ineffectiveness of CD8 cells can be predicted from their *in vitro* activity
- Antigen presentation by the tumor cells is not required for the CD4 mediated rejection

**We need to pay more attention to
CD4 cells as effectors.**

Thank you

Polly Matzinger

Kyungho Choi

University of Alberta, Edmonton, Canada

William Chan

Colin Anderson

Institute Curie, Paris, France

Nathalie Jonker

Olivier Lantz