

Cytokines: Interferons, Interleukins and Beyond

Bernard A. Fox, PhD

Earle A. Chiles Research Institute, Providence Cancer Center

Advances in Cancer Immunotherapy™ - Los Angeles
June 19, 2015

Presentation originally prepared and presented by
Brendan D. Curti, MD

Earle A. Chiles Research Institute, Providence Cancer Center



Disclosures

- UbiVac – Salary
- Providence/UbiVac – Receipt of Intellectual Property Rights/Patent Holder
- Perkin Elmer, AstraZeneca/Janssen, Nodality, 3M, Argos Therapeutics, Immunophotonics, Definiens – Consulting Fees
- Bristol-Myers Squibb, Janssen, Viralytics – Contracted Research
- UbiVac, UbiVac-CMV, Insys Therapeutics – Ownership Interest (Stocks, Stock Options or Other Ownership Interest *Excluding Diversified Mutual Funds*)
- Immunophotonics – Options

Implementation of an Interleukin-2 National Registry: an opportunity to improve cancer outcomes

Michael K Wong^{1*}, Howard L Kaufman^{2*}, Gregory A Daniels³, David F McDermott⁴, Sandra Aung⁵, James N Lowder⁵ and Michael A Morse⁶



Durable responses and reversible toxicity of high-dose interleukin-2 treatment of melanoma and renal cancer in a Community Hospital Biotherapy Program

Roxanne Payne¹, Lyn Glenn¹, Helena Hoen¹, Beverley Richards¹, John W Smith II², Robert Lufkin², Todd S Crocenzi¹, Walter J Urba¹ and Brendan D Curti^{1*}

High dose interleukin-2 (Aldesleukin) - expert consensus on best management practices-2014

Janice P Dutcher^{1*}, Douglas J Schwartzentruber², Howard L Kaufman³, Sanjiv S Agarwala⁴, Ahmad A Tarhini⁵, James N Lowder⁶ and Michael B Atkins⁷

HD IL-2 extends OS in malignant melanoma
April 18, 2015



Learning Objectives

- Understand the main effects of cytokines on immune cells.
- Identify the main patient selection criteria for IL-2-based immunotherapy.
- Describe the mechanisms for toxicity related to IL-2 administration.
- Describe the rationale for considering IL-2 immunotherapy.

Overview

- Primer on how T cells work
- Cytokines in the immune system
- IL-2
 - Clinical applications
 - Toxicity anecdotes
 - Clinical response

T Cell Mechanics



T-cell receptor: antigen/MHC



CD28 B7



CTLA-4 B7



Vaccine?

More regulatory pathways . . .

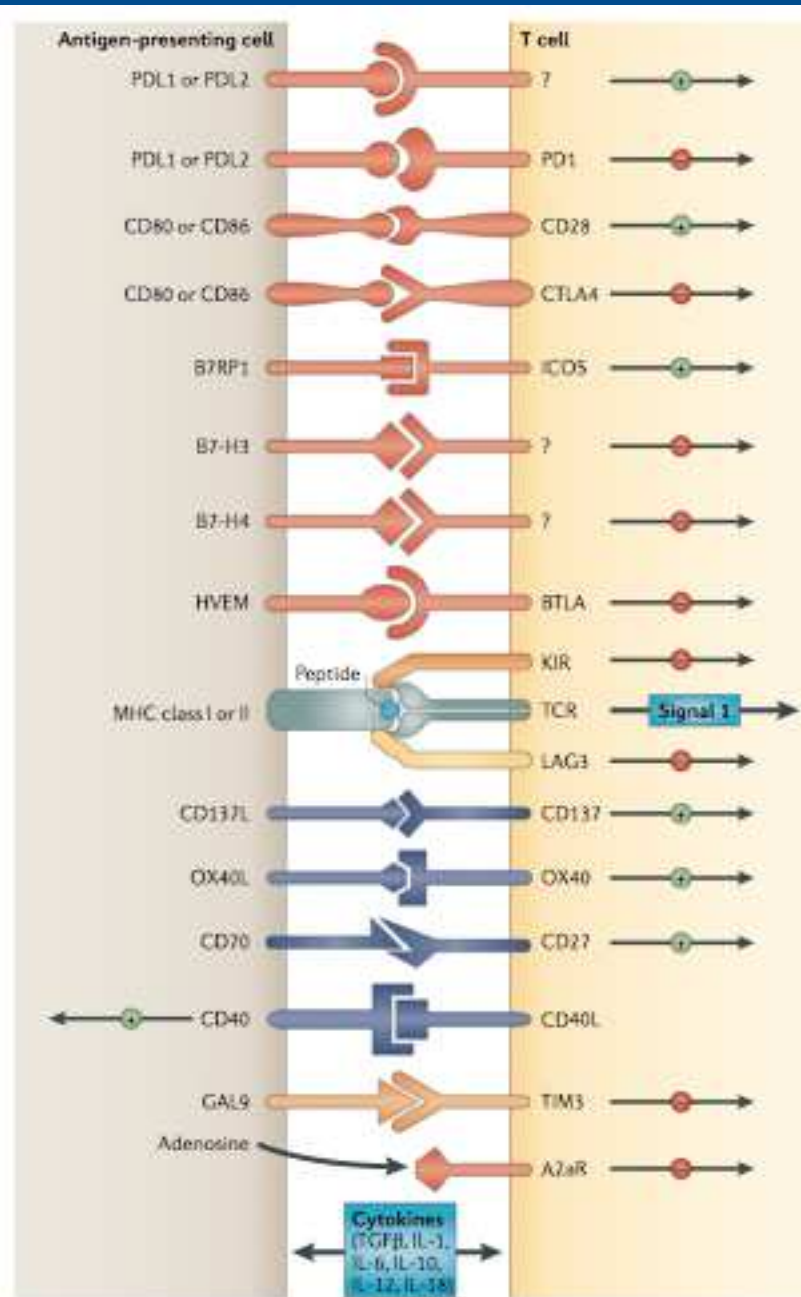

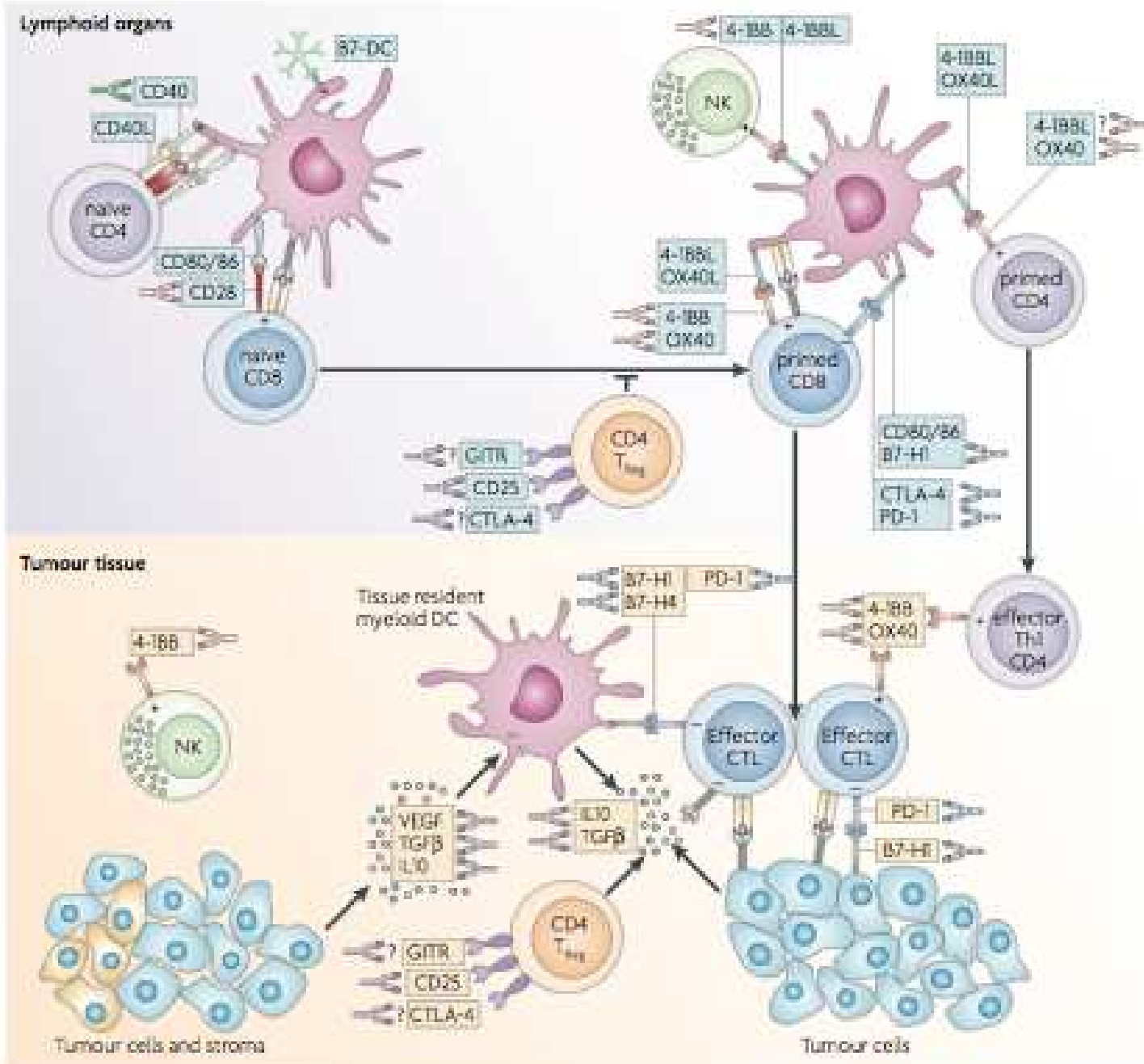

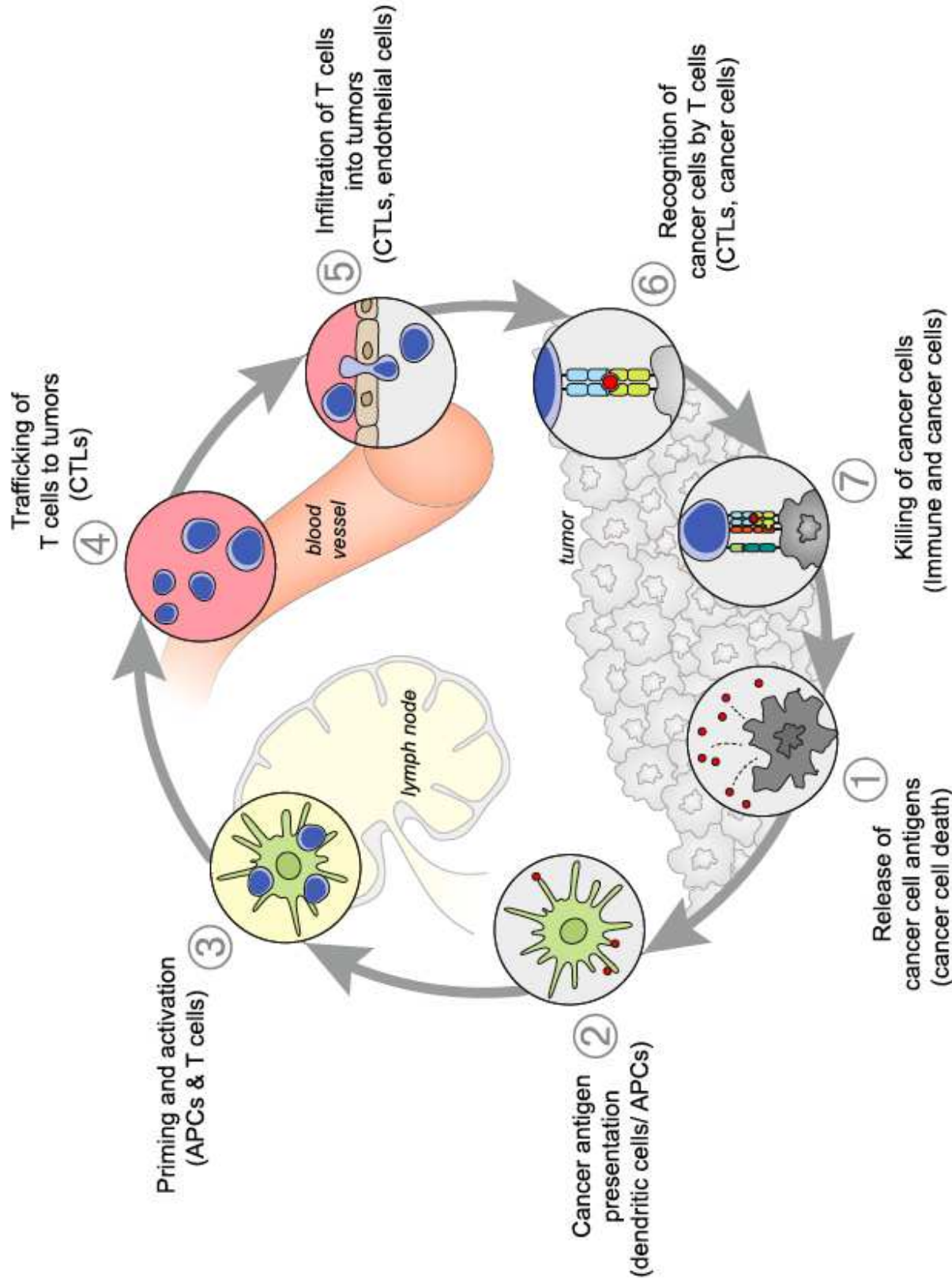

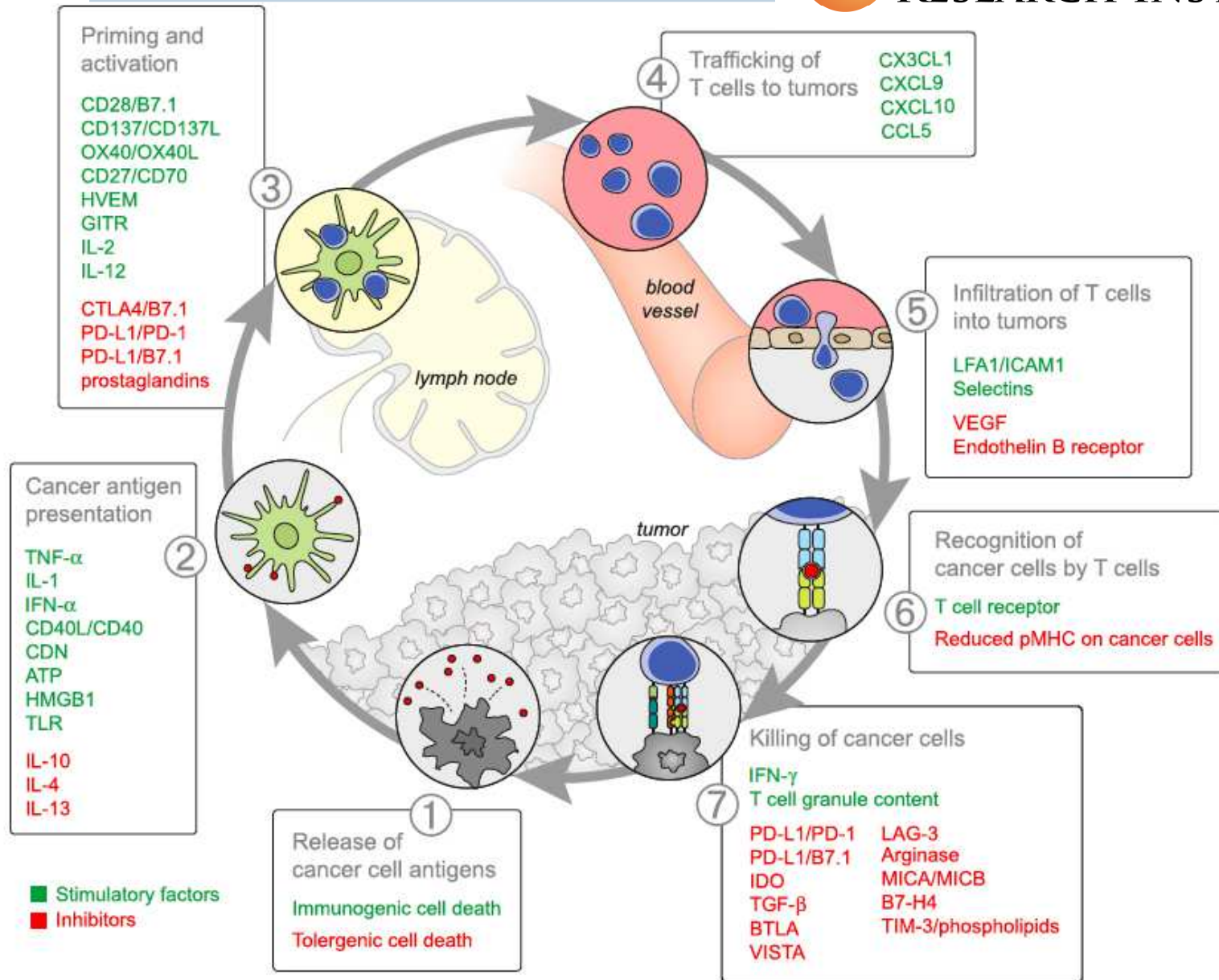



Zipei Feng
MD, PhD
Student

red = PD-L1
yellow = CD8
green = Foxp3
purple = CD20
aqua = melanoma cocktail
pink = CD163
blue = DAPI



EARLE A. CHILES
RESEARCH INSTITUTE

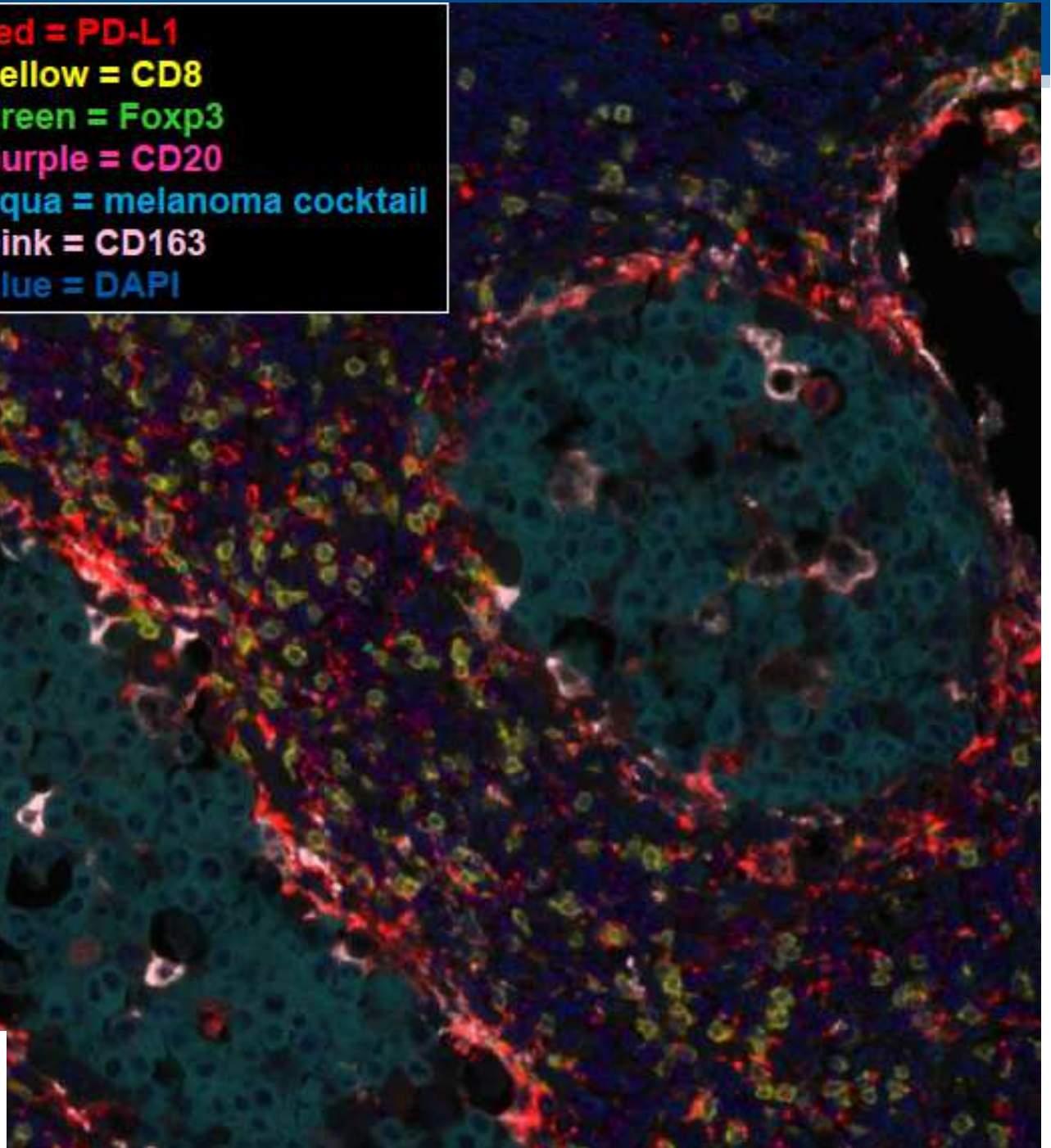

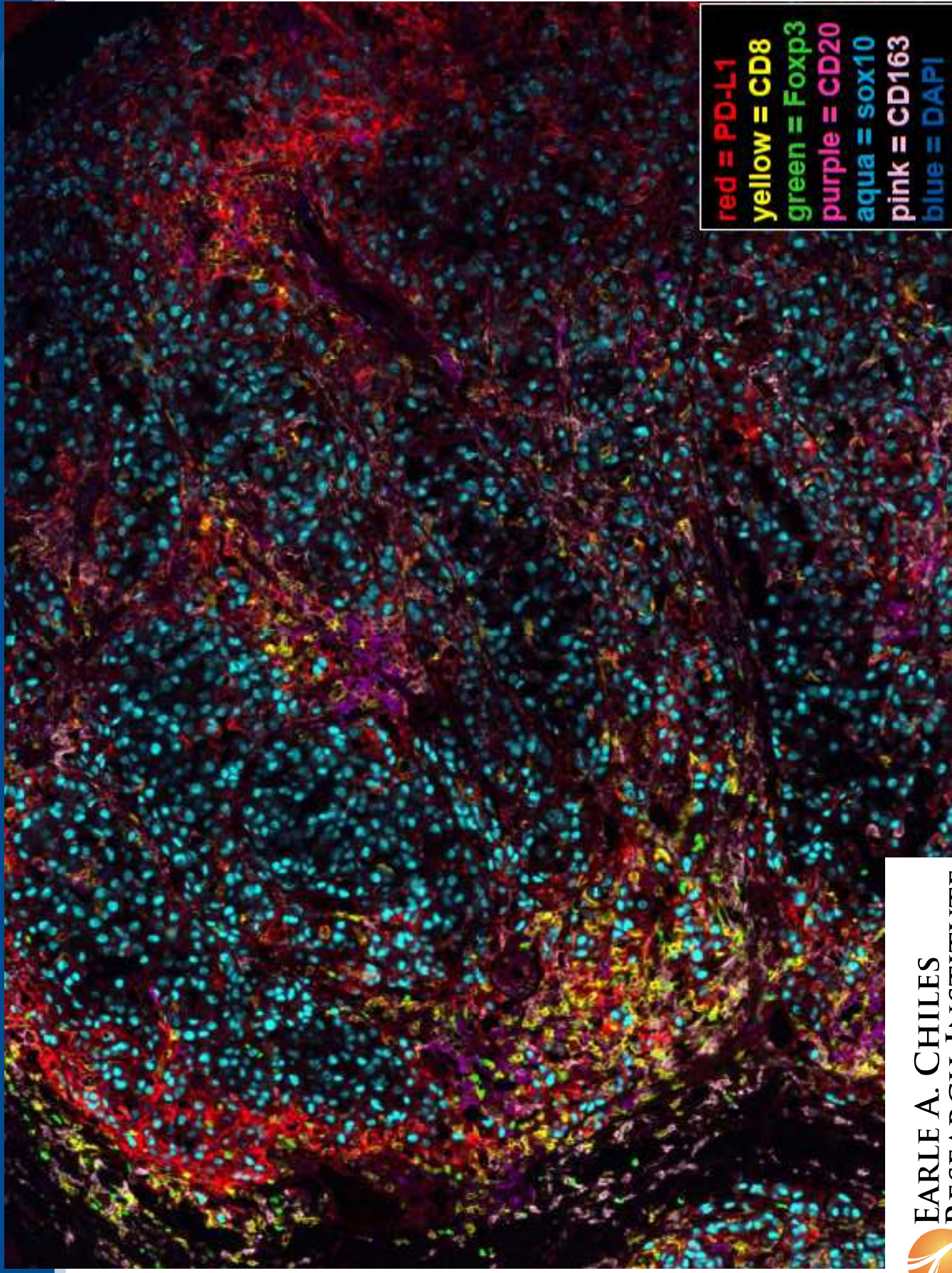

What are cytokines?

- Diverse family of immune cell regulators:
 - Interleukins
 - Chemokines
 - Tumor Necrosis Factors
 - Interferons
- Cytokines interact with cell surface receptors and influence:
 - Gene transcription and activation (of other cytokines)
 - Proliferation
 - Cytotoxicity
 - Immunological memory
 - Movement of cells into sites of inflammation
- Cytokines trigger a cascade of immunological events

More Details

- Interleukins

- Type 1: γ -chain (IL-2, IL-15, IL-4, IL-13, IL-7, IL-9, IL-21); β -chain (IL-3, IL-5, GM-CSF); IL-6-like (IL-6, IL-11, IL-27, IL-30, IL-31); IL-12 family (IL-12, IL-23, IL-27, IL-35)
- Type 2: IL-10 family (IL-10, IL-22, IL-19, IL-20, IL-24, IL-26, IFN type III)
- Ig superfamily (IL-1 α , IL-1 β)
- IL-17 family (IL-17, IL-25)

- Interferons

- Alpha, beta, gamma (around 36 total)

- Chemokines

- CCL (CCL1 – CCL28)

- TNF

– . . .



EARLE A. CHILES
RESEARCH INSTITUTE



Cytokines That Have Been Tested in Humans

- IL-1- α
- IL-1- β
- IL-2
- IL-7
- IL-12
- IL-21
- Interferons
- TNFs

VOLUME 22 • NUMBER 1 • JANUARY 1 2004

JOURNAL OF CLINICAL ONCOLOGY

E D I T O R I A L

Present Status and Future Prospects for Adjuvant Therapy of Melanoma: Time to Build upon the Foundation of High-dose Interferon Alfa-2b

Stergios J. Moschos, John M. Kirkwood, University of Pittsburgh Cancer Institute, Pittsburgh, PA Panagiotis A. Konstantinopoulos, State University of New York Upstate Medical Center, Syracuse, NY



EARLE A. CHILES
RESEARCH INSTITUTE



Interferon Factoids

- Remains the only FDA-approved adjuvant therapy for stage III melanoma
- Relapse-free survival consistent across 30 years of investigation
- Overall survival benefit remains controversial (3 – 5% range and not with low dose regimens)
- Findings of ECOG 1609 (IFN vs Ipilimumab in stage III melanoma) will be of interest.

IL-2 History

- 1965 Factor stimulating DNA synthesis derived from lymphocyte cultures¹
- 1976 Factor identified as a T-cell growth factor²
- 1983 First clinical use of lymphocyte-derived IL-2 for melanoma³
- 1984 Clinical trial of cell-line-derived IL-2 in cancer and AIDS⁴
- 1984 rIL-2 produced in *E coli* demonstrated the same range of biological activity as native IL-2²
- 1985 Clinical trials with rIL-2 for advanced malignancies²
- 1992 rIL-2 (aldesleukin) approved for metastatic RCC
- 1998 rIL-2 (aldesleukin) approved for metastatic melanoma



Major Selection Criteria for IL-2

- Metastatic renal cancer or melanoma
- Normal pulmonary and cardiac function as assessed by PFTs and ETT
- “Relatively” normal renal and hepatic function
- Controlled brain metastases
- No active infection
- No active autoimmune disease requiring steroids (vitiligo and autoimmune hypothyroidism OK)

IL-2 Treatment

- IL-2 = 600,000 international units per kg IVB x 14 planned doses.
- Manage clinical consequences of immune activation.
- Second cycle given after 2 week break. Scans repeated one month later.
- More IL-2 for lucky responders (up to 3 courses (6 cycles) maximum).

IL-2 Side Effects

- Constitutional (flu-like)
- Cardiovascular
- Gastrointestinal
- Pulmonary
- Metabolic
- Neurologic
- Hepatic
- Renal
- Dermatologic
- Capillary leak
- Hematologic/
immunologic

HYPOTENSION

Cardiac Tachy or Bradydysrhythmias

FATIGUE

Hepatic Dysfunction

RENAL FAILURE

Weight gain/Fluid Retention

Hypoxia

RASH

ACIDOSIS

Pleural effusions

Hypothyroidism

DIARRHEA

Mucositis

Desquamation

Lymphopenia

Splenomegaly

Peripheral neuropathy

HEART ATTACK

Vomiting

Pulmonary Infiltrates

Arthralgias/myalgias

NAUSEA

ITCHING

Hyperbilirubinemia

VITILIGO

Thrombocytopenia

Stroke-like syndromes

Mental status changes

Infection

Electrolyte abnormalities

Abdominal visceral perforation

CHILLS

Anorexia

Vivid Dreams

Bleeding/Clotting



EARLE A. CHILES
RESEARCH INSTITUTE

DEATH  **PROVIDENCE**
Cancer Center

Physiology of IL-2-Induced Capillary Leak

- Nitric oxide
- TNF, IL-1
- Lymphocyte activation and movement through blood vessels
- Activation of prostaglandin pathways

Criteria to Consider Holding IL-2 Doses

- Sinus tachycardia 150
- A. fibrillation/SVT
- Hypotension
- Phenylephrine
 - 1-1.5 µg/kg/min or higher
- Neurotoxicity
 - Vivid dreams
 - Emotional lability
 - Transient confusion
- Ileus/abdominal distention
- Diarrhea >1000 cc
- Severe nausea/vomiting
- Shortness of breath at rest
- 3-4 L/min O₂ by NC for saturation >90%
- Rales one third of the way up chest
- Significant oliguria
- Significant elevation in serum creatinine
- Weight gain 15% over baseline



Criteria to Consider Stopping IL-2

- Uncontrolled sinus tachycardia >150
- EKG changes of ischemia
- Uncontrolled atrial fibrillation/supraventricular tachycardia
- Ventricular arrhythmias
- Elevated CPK-MB
- Moist desquamation
- Diarrhea 1000 cc/shift \times 2
- Vomiting unresponsive to medication
- Severe abdominal distention affecting breathing
- Severe abdominal pain, unrelenting
- Phenylephrine
 - 3.0 μ g/kg/min
 - Prolonged need for high doses
- Frank blood in sputum, emesis, stool
- Platelets <30,000/ μ L
- Strong clinical suspicion of or documented infection

Criteria to Consider Stopping IL-2 (cont)

- Mental status changes not resolved in 2 hr
- Obtundation or coma
- Hallucinations
- Cortical blindness
- Limb or gait ataxia
- Speech difficulties
- >4 L/min O_2 by NC or 40% O_2 mask to maintain saturation $>90\%$
- Endotracheal intubation
- Rales halfway up chest
- Pleural effusion requiring tap or chest tube while on therapy
- Significant oliguria or elevation in serum creatinine not improved by holding dose or low-dose dopamine
- Exacerbation of autoimmune and inflammatory disorders

Why do we offer this difficult
(barbaric) treatment?

What is the Diagnosis?

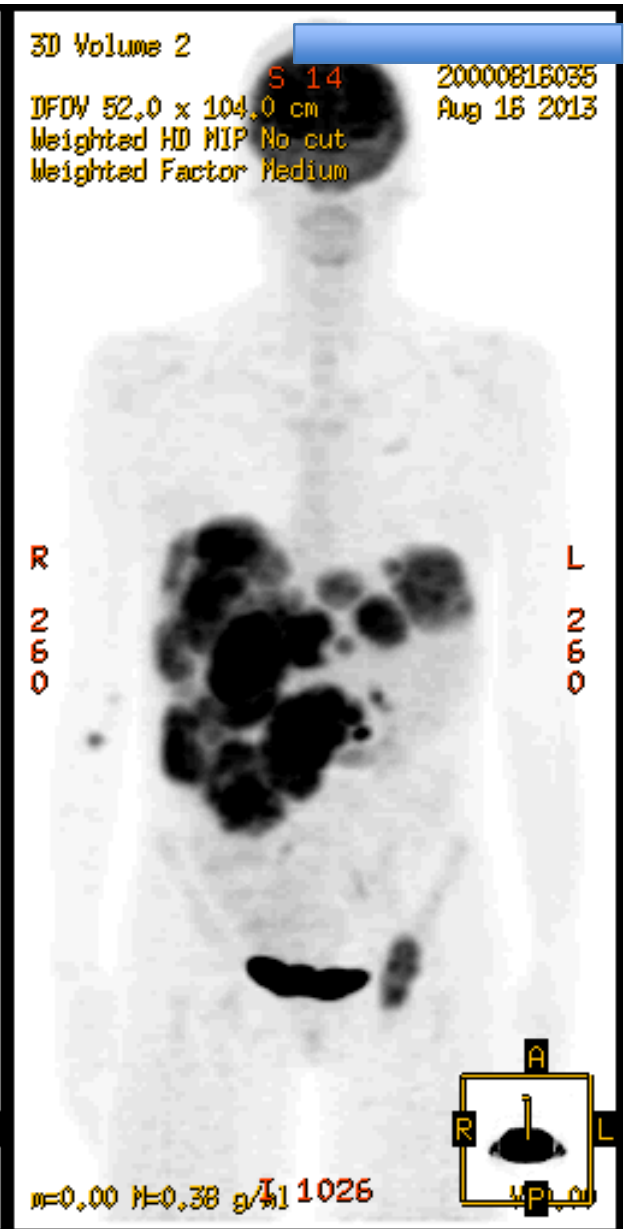
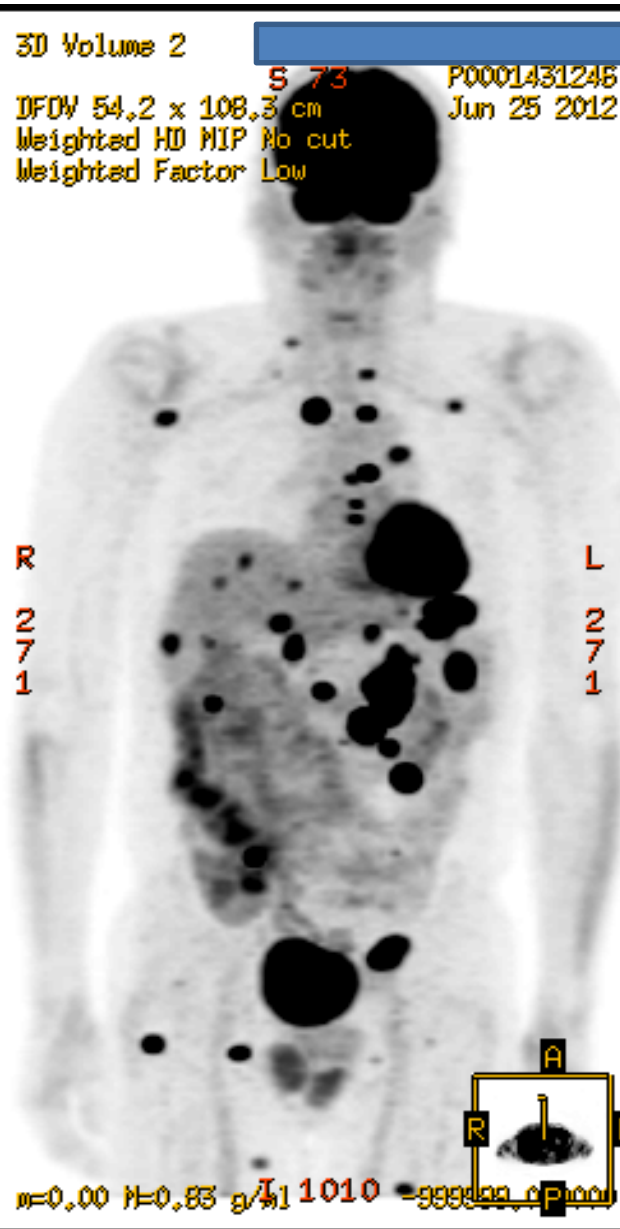
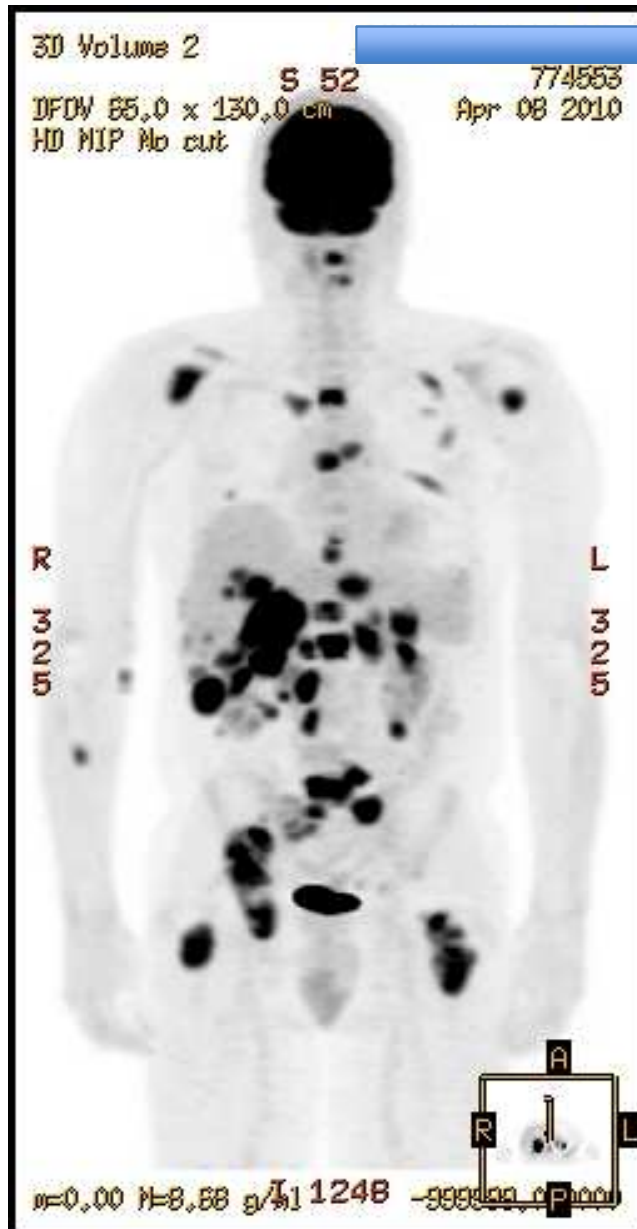

Clinical History

- 52 year old white man presented with abdominal discomfort. Cholelithiasis suspected. US shows multiple hepatic masses. Biopsy shows melanoma (no primary evident). He volunteers for a clinical trial combining SBRT radiation + high-dose IL-2 (600,000 international units/kg IVB q8h x 14 planned doses). After dose 4 his SBP is 68/44, pulse 120, O2 sat 94% on RA.
- What would you do?

IL-2-Induced Hypotension: Physiology

- Capillary leak from:
 - Nitric oxide
 - IL-1
 - TNF . . .
- Activated T cell trafficking
- Decreased cardiac contractility
- Analog to “warm shock” (e.g.: sepsis without the bugs)

IL-2 Hypotension: Management

- Fluid bolus (e.g.: 250 NS x 3 (within 24 hours)) to achieve SBP > 85 mm Hg.
- Phenylephrine 40 µg/min IV titrated to maintain SBP > 85 mmHg
- In “IL-2-selected” patients, the usual 200 µg/min “maximal” dose used in the ICU is not relevant. Doses of phenylephrine > 5 µg/kg/min can be used.
- Clinical assessment of organ perfusion is key to pressor management. For patients with a high “SITS” (severe IL-2 toxicity score), then ICU transfer, norepinephrine.
- For cytokine circulatory collapse then consider hetastarch or methylene blue infusions, high-dose steroids, anti-TNF antibodies.

Clinical History continued

- Blood pressure was 75/45 mmHg after 3 NS boluses. Phenylephrine was started and within two hours the SBP was 80/50 mmHg at a phenylephrine dose of 325 µg/min. He then developed atrial fibrillation and BP decreased to 70/40. He was transferred to the ICU for amiodarone drip, and further pressor titration. He converted to NSR and within 10 hours was off phenylephrine.
- His response after IL-2 + SBRT was:

Before and After

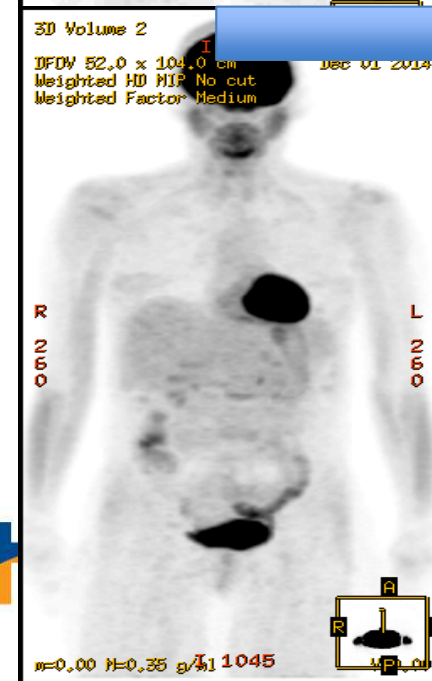
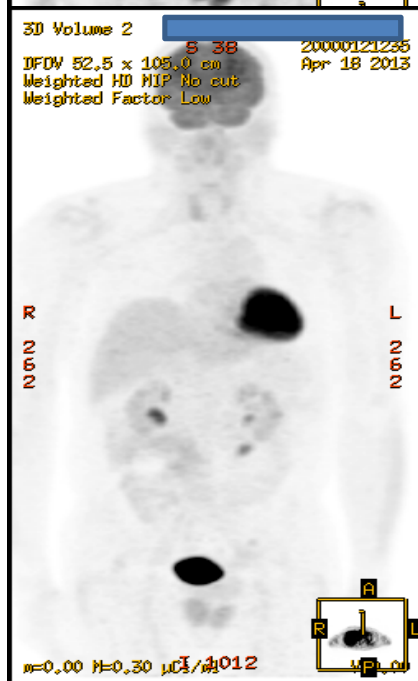
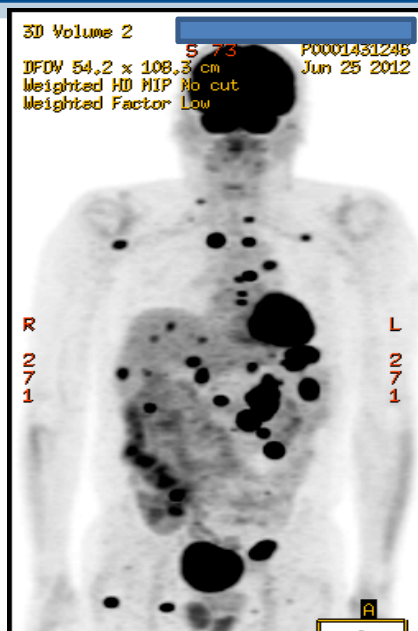
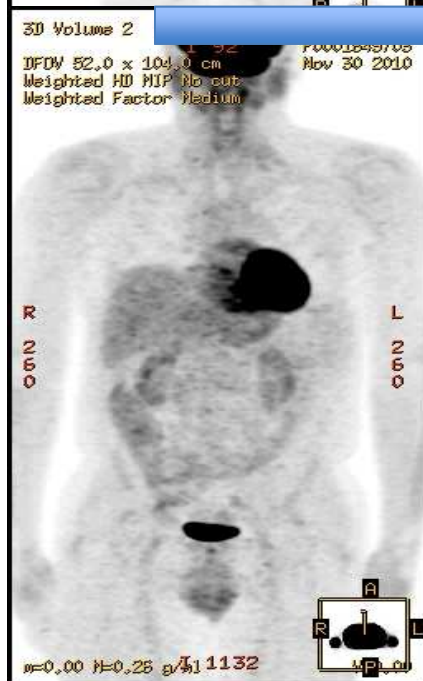
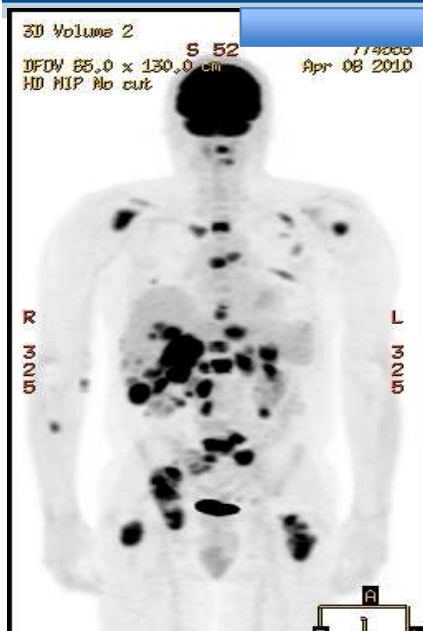

High-dose IL-2: Melanoma Survival

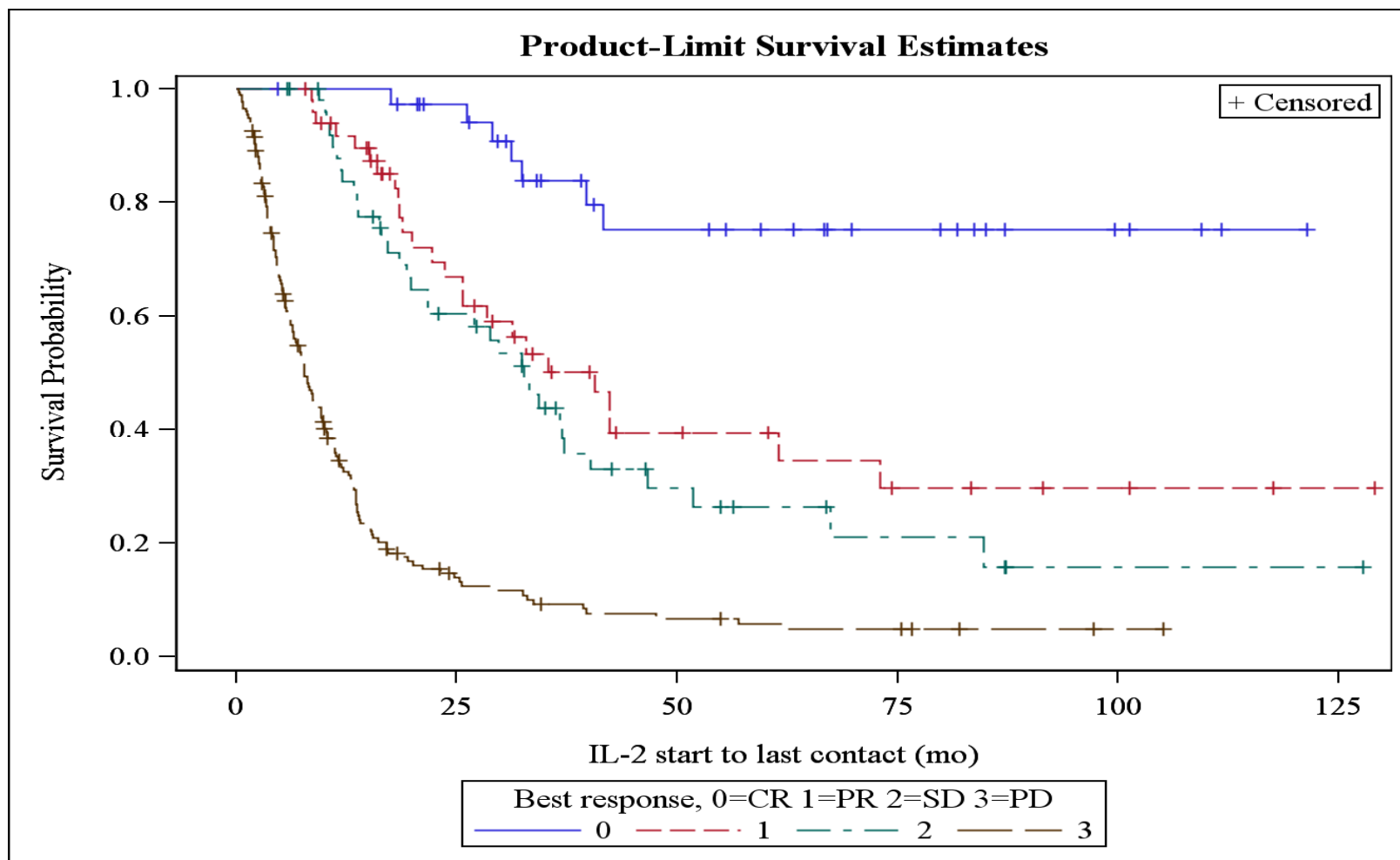

High-dose IL-2: RCC Survival

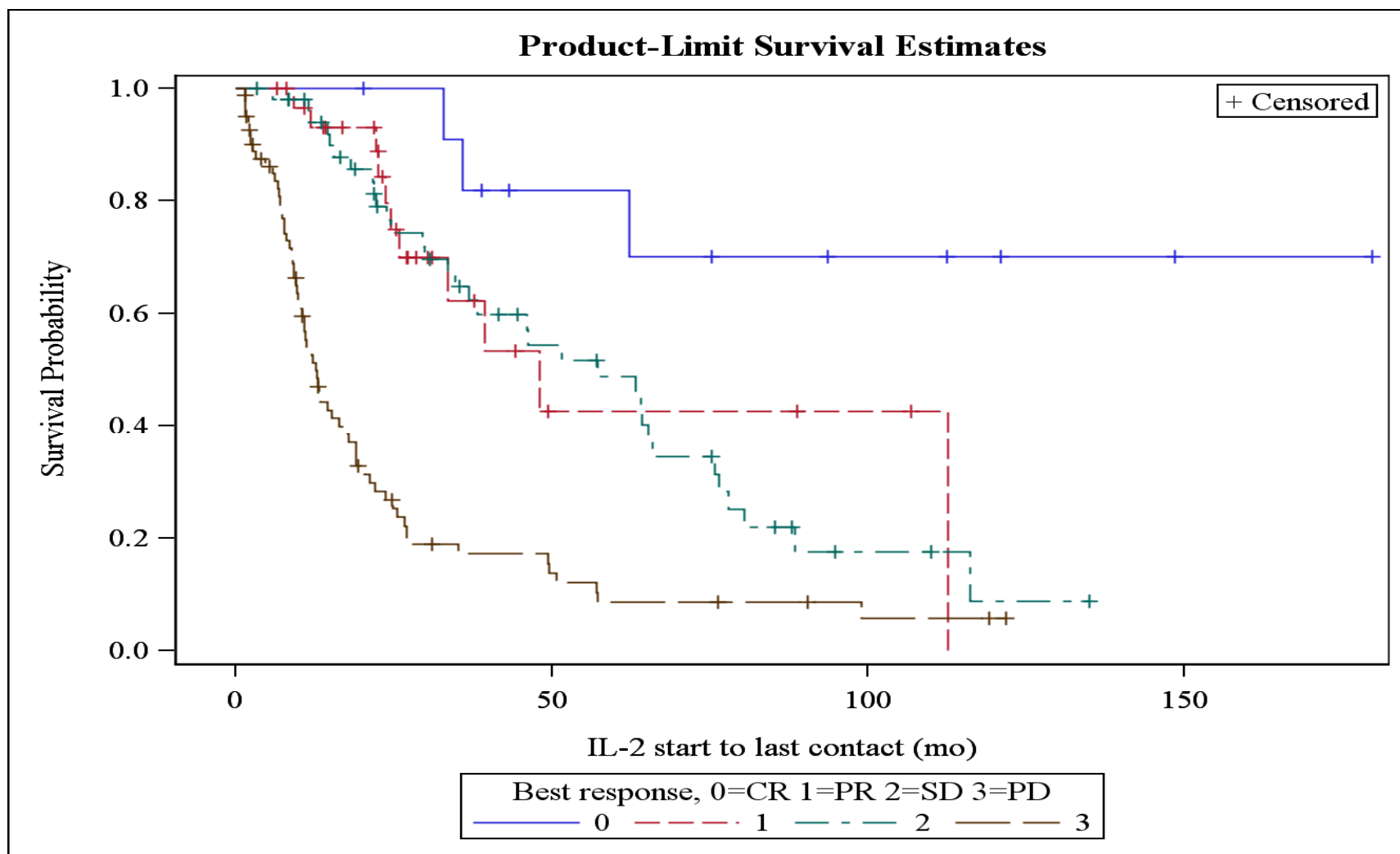

EARLE A. CHILES
RESEARCH INSTITUTE



Cure.... Yeah, we said it!!!!

Cure... Yeah, we said it!



Get your SITC "Cure" t-shirt at the Registration Desk for only \$25 each

All proceeds support SITC's Forward Fund

Take a photo of you in your t-shirt and you could be featured on the SITC website!

Visit www.sitcancer.org/support/forwardfund for more information



Engage



Collaborate



Learn



EARLE A. CHILES
RESEARCH INSTITUTE

 **PROVIDENCE**
Cancer Center

Conclusions

- IL-2 can be administered safely at sites experienced in cytokine toxicity management.
- Patients have significant, but reversible toxicity during IL-2.
- Objective responses occur that translate into a survival benefit in selected patients with melanoma and renal cell carcinoma.

PATIENT RESOURCE



www.SITCANCER.org



**Understanding
Cancer
Immunotherapy**

FREE take one

WHERE
INFORMATION
EQUALS HOPE

Published in partnership with
sitc
Society for Immunotherapy of Cancer
www.sitcancer.org

**CONTENT REVIEWED
BY A DISTINGUISHED
MEDICAL ADVISORY BOARD**

PRP PATIENT RESOURCE PUBLISHING*